

Oracle FLEXCUBE Password Change
Oracle FLEXCUBE Investor Servicing
Release 14.5.2.0.0
[November] [2021]

Table of Contents

1. ABOUT THIS MANUAL.....	1-1
1.1 INTRODUCTION	1-1
1.2 AUDIENCE	1-1
1.3 ORGANIZATION	1-1
1.4 RELATED DOCUMENTS	1-1
2. ORACLE FLEXCUBE PASSWORD CHANGE.....	2-1
2.1 INTRODUCTION	2-1
3. CHANGING PASSWORDS IN ORACLE WEBLOGIC	3-1
3.1 INTRODUCTION	3-1
3.2 CHANGING HOST SCHEMA PASSWORD	3-1
3.2.1 Prerequisites	3-1
3.2.2 Changing Host Schema Password	3-2
3.2.3 Changing Password in Decentralized Setup	3-4
3.3 CHANGING SCHEDULER DATA SOURCE PASSWORD	3-5
3.3.1 Prerequisites	3-5
3.3.2 Changing Scheduler Data Source Password	3-6
3.4 CHANGING BI PUBLISHER DATA SOURCE PASSWORD	3-8
3.4.1 Prerequisites	3-8
3.4.2 Changing BI Publisher Data Source Password	3-9
3.5 CHANGING ORACLE BUSINESS INTELLIGENCE ENTERPRIZE EDITION SCHEMA PASSWORD	3-10
3.5.1 Prerequisites	3-10
3.5.2 Changing BI Publisher Data Source Password	3-11
3.6 CHANGING GATEWAY DATA SOURCE PASSWORD	3-12
3.6.1 Prerequisites	3-12
3.6.2 Changing Gateway Data Source Password	3-13
4. CHANGING PASSWORDS IN IBM WEBSPHERE.....	4-1
4.1 INTRODUCTION	4-1
4.2 CHANGING HOST SCHEMA PASSWORD	4-1
4.2.1 Prerequisites	4-1
4.2.2 Changing Host Schema Password	4-2
4.2.3 Testing Host Schema Password Change	4-3
4.3 CHANGING SCHEDULER DATA SOURCE PASSWORD	4-4
4.3.1 Prerequisites	4-4
4.3.2 Changing Scheduler Data Source Password	4-5
4.3.3 Testing Scheduler Data Source Password Change	4-6
4.4 CHANGING GATEWAY PASSWORD	4-7
4.4.1 Prerequisites	4-7
4.4.2 Changing Gateway Data Source Password	4-8
4.4.3 Testing Gateway Data Source Password Change	4-9

1. About this Manual

1.1 Introduction

This manual explains the method of changing the passwords in Oracle FLEXCUBE data sources and the servers associated with it.

1.2 Audience

This manual is intended for the following User/User Roles:

Role	Function
Implementers	Installation and implementation of Oracle FLEXCUBE
System Administrators	System administration

1.3 Organization

This manual is organized into the following chapters:

Chapter 1	<i>About this Manual</i> acquaints you quickly with the purpose, organization and the audience of the manual.
Chapter 2	<i>Oracle FLEXCUBE Password Change</i> gives an outline of the processes involved in changing the passwords of various data sources.
Chapter 3	<i>Changing Passwords in Oracle WebLogic</i> describes the method of changing data source passwords from Oracle WebLogic application server.
Chapter 4	<i>Changing Passwords in IBM Websphere</i> describes the method of changing data source passwords from IBM Websphere application server.
Chapter 5	<i>Server Password Change</i> explains the process of changing the passwords of the servers associated with Oracle FLEXCUBE.

1.4 Related Documents

Oracle FLEXCUBE Installation Guide

2. Oracle FLEXCUBE Password Change

2.1 Introduction

This chapter explains the process of changing the passwords of data sources associated with Oracle FLEXCUBE.

You will find the methods to change the passwords of the following components:

- Oracle FLEXCUBE Host Schema
- Scheduler Data Source
- ELCM Data Source
- BI Publisher Data Source
- Gateway Data Source
- Branch Data Source

The following diagram briefs the steps involved in changing the passwords of the above components.

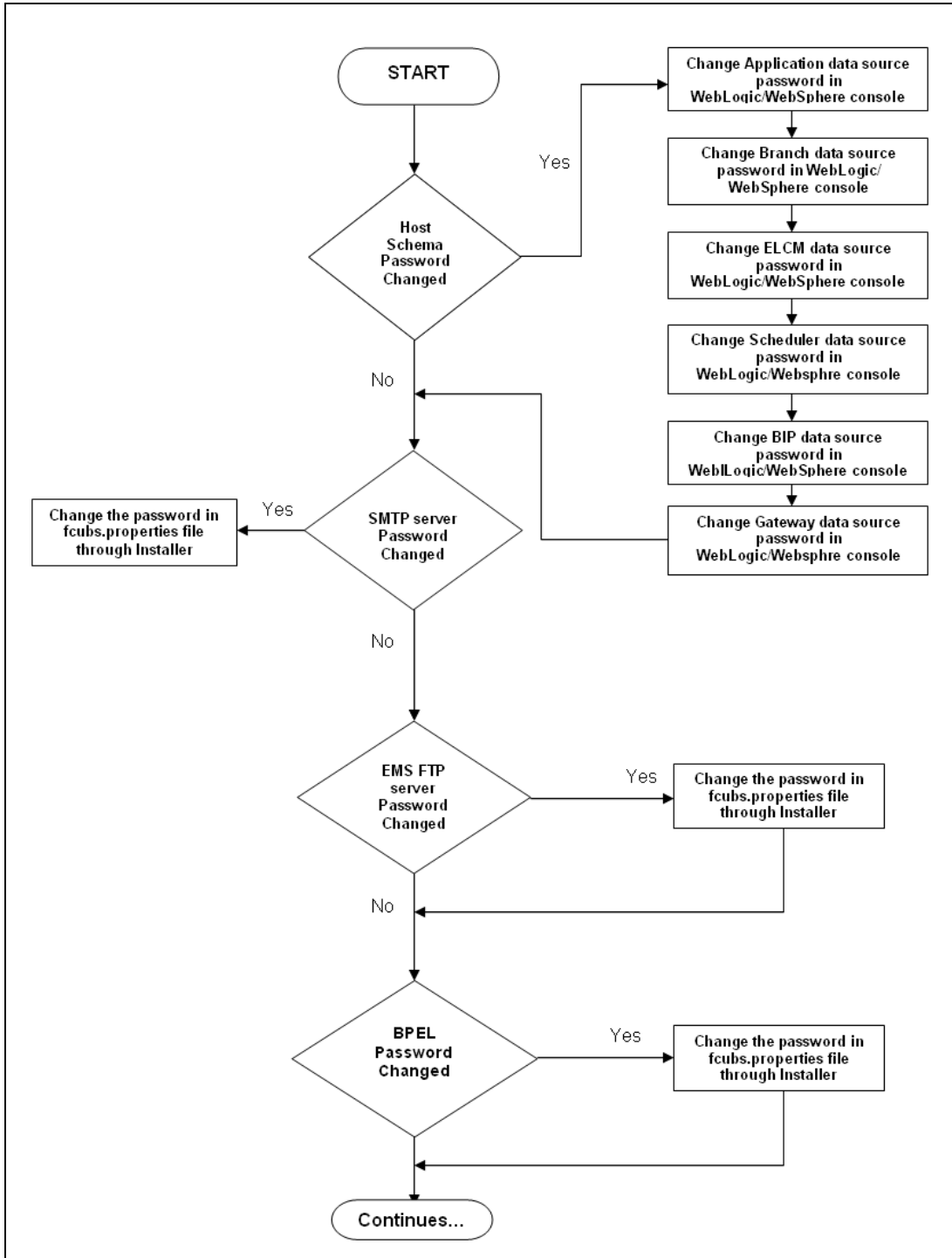

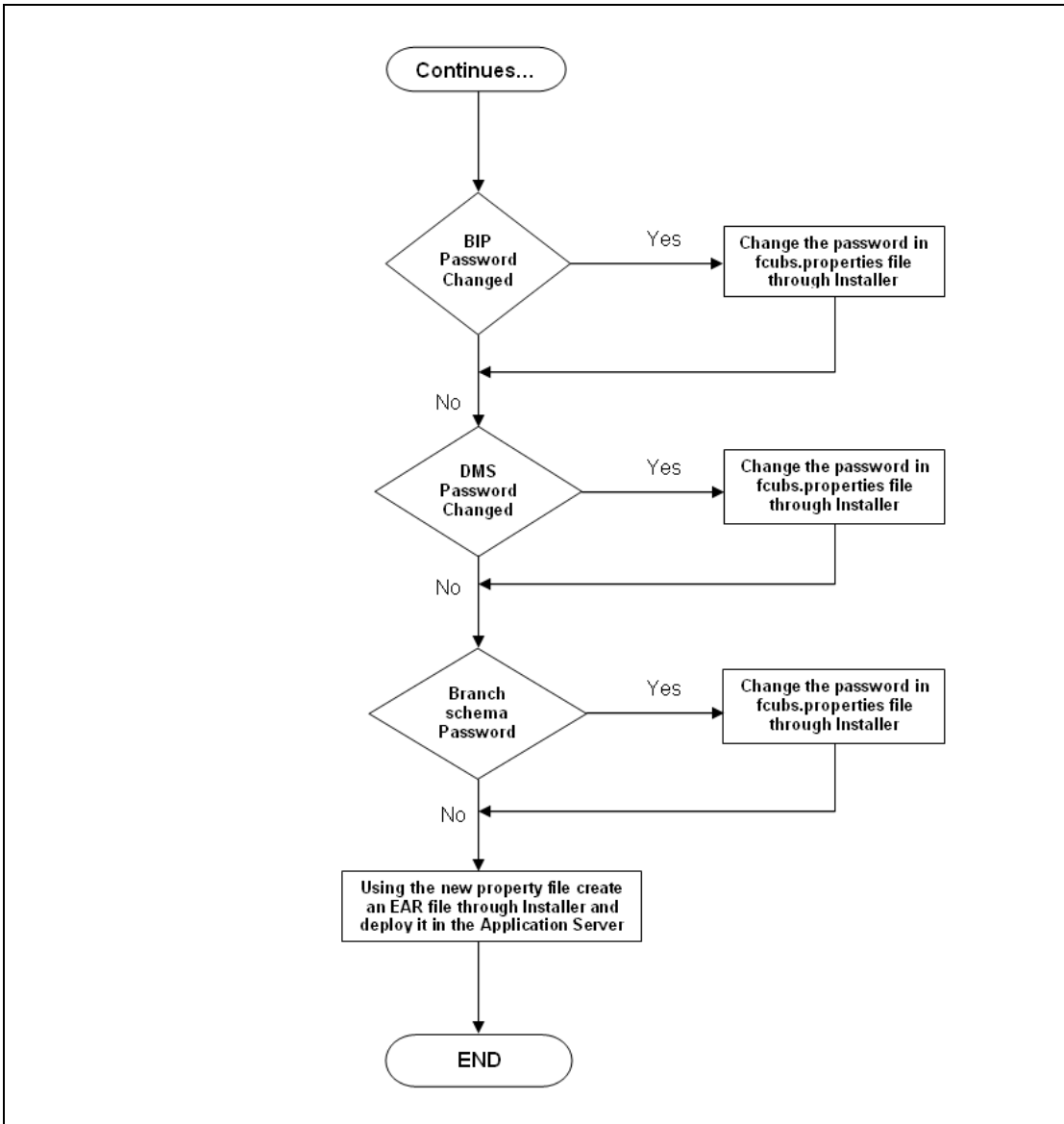

3. Changing Passwords in Oracle WebLogic

3.1 Introduction

This chapter describes the method of changing data source passwords from Oracle WebLogic application server.

3.2 Changing Host Schema Password

This section explains the method to change the password of Oracle FLEXCUBE Host schema.

If you change the host schema password, you also need to change the passwords of the data sources pointing to the host schema.

3.2.1 Prerequisites

Before you change and test the passwords of the data sources, ensure that the following activities are completed:

1. Determine the downtime for the password change and test activities.
2. Inform all concerned users and groups.
3. Ensure that all users have logged out of Oracle FLEXCUBE system.
4. Stop Oracle FLEXCUBE application.
5. Stop the target server to which the data sources point. To stop the target server, follow the steps below:
 - Login to Oracle WebLogic application server
 - Go to Home > Environments > Servers
 - Select and stop the server by clicking 'Stop' button.

This completes the prerequisites.

3.2.2 Changing Host Schema Password

You need to test whether the data source password change was successful. Follow the steps given below.

1. Login to Oracle WebLogic application server
2. Go to **Home > Services > Data Sources**. You will notice a table that contains the list of all data sources created in the application server.
3. Click the data source *jdbc/fc/devDS*.
4. Select 'Connection Pool' tab.

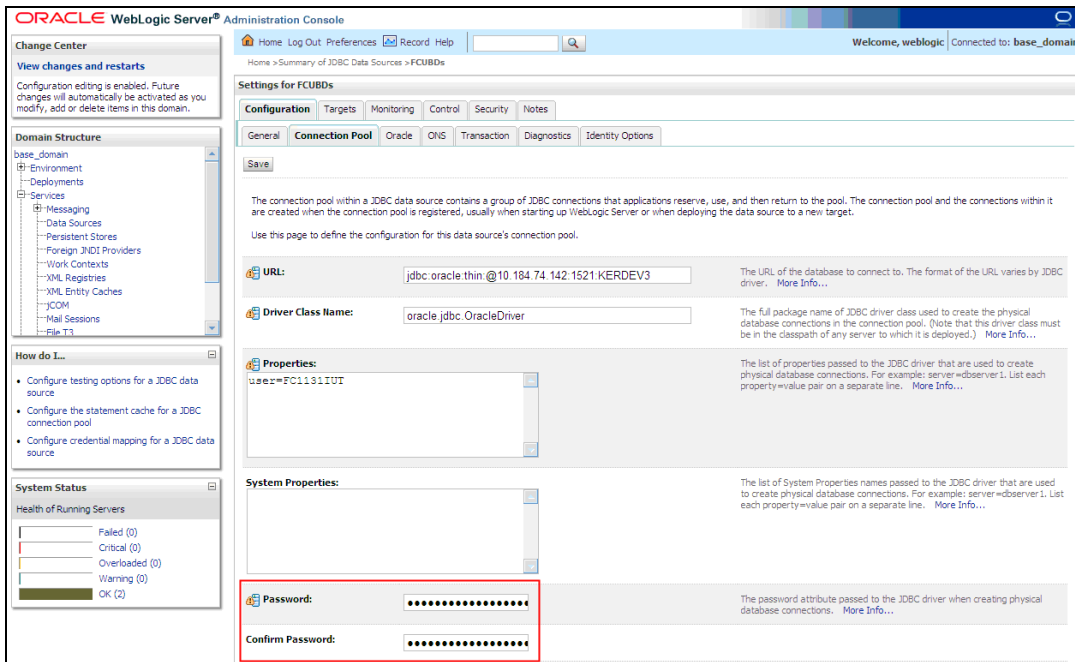

5. Change the password. Use the following fields:

Password

Specify the new password.

Confirm Password

Specify the new password again.

6. Click 'Save'.
7. To test the data source, select 'Monitoring' tab and select 'Testing' tab under it.

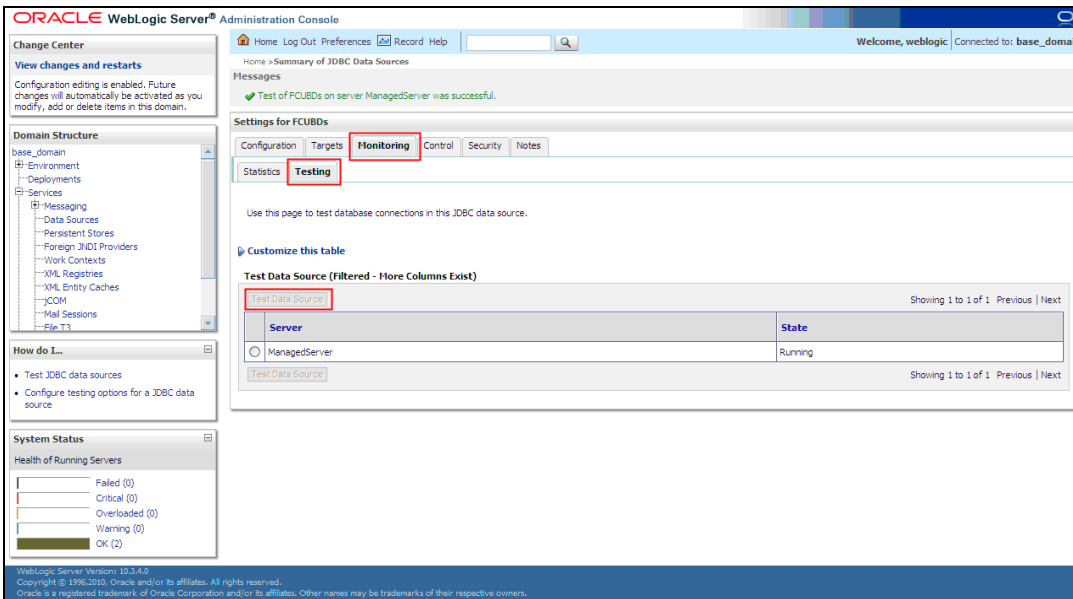

8. Select the target server and click 'Test Data Source'.
9. The screen displays a message confirming successful testing.

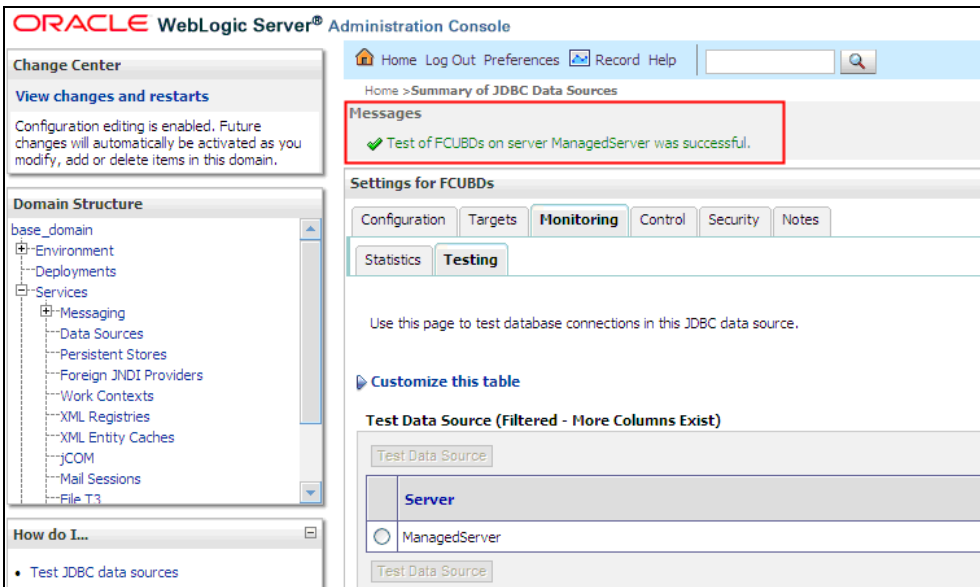

10. Once you get the message, restart the application server.
11. Start Oracle FLEXCUBE.
12. Log in to Oracle FLEXCUBE. Launch a summary screen or execute a simple transaction to test.

STOP Try the above process in UAT or any other test environment before you change the password in a production environment.

Changing Password in Decentralized Setup

You need to change the branch schema password for a decentralized setup of Oracle FLEXCUBE. Follow the steps given below:

1. In Oracle FLEXCUBE Investor Servicing Installer, load the existing property file. Go to the step where you can define the branch properties.

Name	Value
Username	installer
Password	••••••••
Connect String	testdb
IP Address	10.10.10.10
Port	1521

2. You need to modify the following field:

Password

Specify the new password for the branch schema

Refer to the *Installation Guide* for further information on the following topics:

- *Creating EAR file*
- *Loading and editing the property file*
- *Deploying EAR file*

 Try the above process in UAT or any other test environment before you change the password in a production environment.

3.3 Changing Scheduler Data Source Password

After changing the host schema password, you need to change the password of scheduler data source.

3.3.1 Prerequisites

Before you change the password of scheduler data source, ensure that the following activities are completed:

1. Determine the down time for the password change activity.
2. Inform all concerned users and groups.
3. Ensure that all users have logged out of Oracle FLEXCUBE system.
4. Stop Oracle FLEXCUBE application.
5. Stop the target server to which the data sources point. To stop the target server, follow the steps below:
 - Login to Oracle WebLogic application server
 - Go to **Home > Environments > Servers**
 - Select and stop the server by clicking 'Stop' button.

This completes the prerequisites.

3.3.2 Changing Scheduler Data Source Password

You need to change the password of scheduler data source. Follow the steps given below.

1. Login to Oracle WebLogic application server
2. Go to **Home > Services > Data Sources**. You will notice a table that contains the list of all data sources created in the application server.
3. Click the data scheduler source *jdbc/fcjSchedulerDS*.
4. Select **Connection Pool** tab.

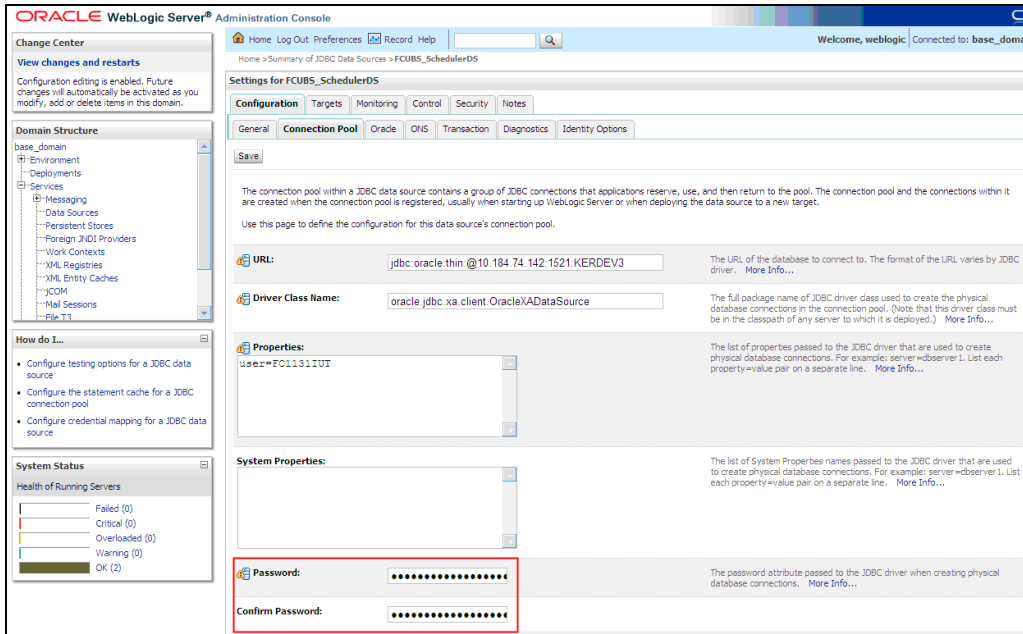

5. Change the password. Use the following fields:

Password

Specify the new password.

Confirm Password

Specify the new password again.

6. Click 'Save'.

7. To test the data source, select 'Monitoring' tab and select 'Testing' tab under it.

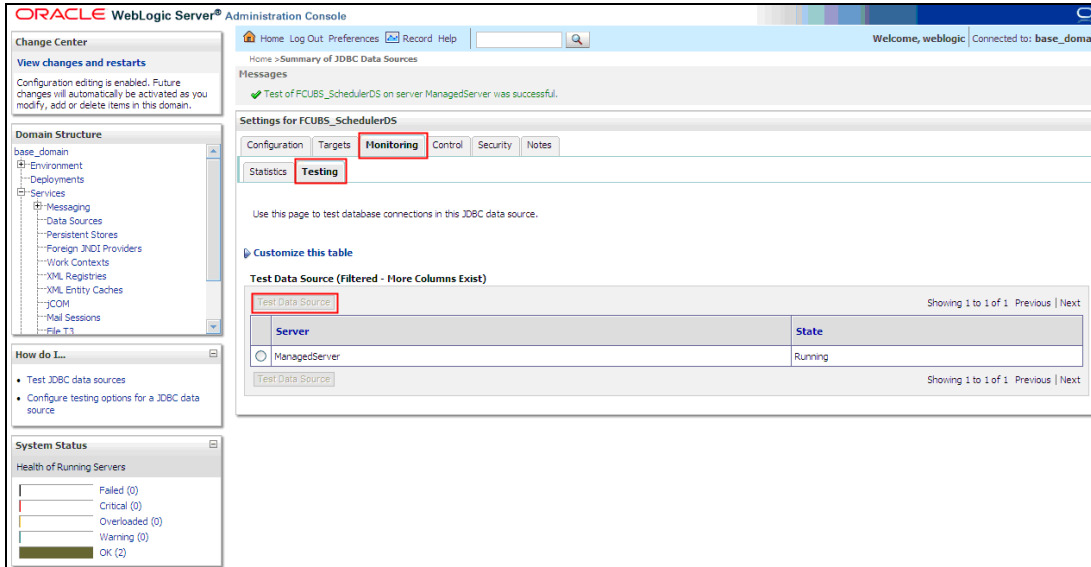

8. Select the target server and click 'Test Data Source'.
9. The screen displays a message confirming successful testing.

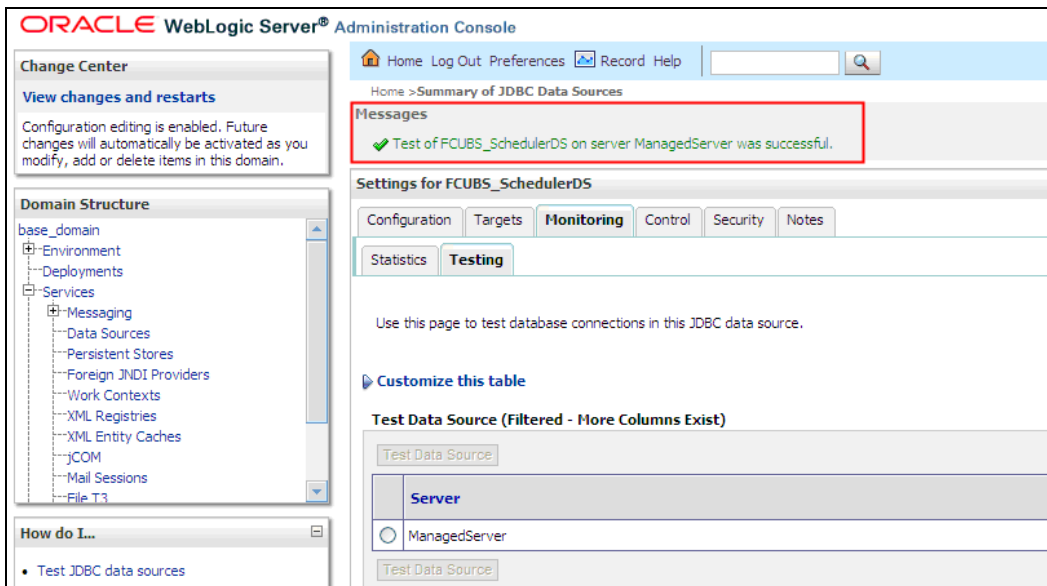

You need to change the branch schema password after the above steps. Refer to the section 'Changing Password in Decentralized Setup' for information on changing the branch schema password from Oracle FLEXCUBE Investor Servicing Installer.

STOP Try the above process in UAT or any other test environment before you change the password in a production environment.

3.4 **Changing BI Publisher Data Source Password**

You need to change the password of the BI Publisher data source.

3.4.1 **Prerequisites**

Before you change the password of BI Publisher data source, ensure that the following activities are completed:

1. Determine the down time for the password change activity.
2. Inform all concerned users and groups.
3. Ensure that all users have logged out of Oracle FLEXCUBE system.
4. Stop Oracle FLEXCUBE application.
5. Stop the target server to which the data sources point. To stop the target server, follow the steps below:
6. Login to Oracle WebLogic application server
7. Go to **Home > Environments > Servers**
8. Select and stop the server and clicking 'Stop' button.
9. This completes the prerequisites.

3.4.2 Changing BI Publisher Data Source Password

To change the BI Publisher data source password, follow the steps given below:

1. Log in to BI Publisher server.
2. Go to Admin > JDBC > Update Data Source.

3. Choose the data source whose password needs to be modified.
4. Modify the following field:

Password

Specify the new password.

5. Click 'Apply' button.
6. Restart the application server.
7. Start Oracle FLEXCUBE.
8. Log in to Oracle FLEXCUBE. Generate a sample report to test.

Try the above process in UAT or any other test environment before you change the password in a production environment.

3.5 Changing Oracle Business Intelligence Enterprise Edition Schema Password

You need to change the password of the Oracle Business Intelligence Enterprise Edition (OBIEE) data sources.

3.5.1 Prerequisites

Before you change the password of BI Publisher data source, ensure that the following activities are completed:

1. Determine the down time for the password change activity.
2. Inform all concerned users and groups.
3. Ensure that all users have logged out of Oracle FLEXCUBE system.
4. Stop Oracle FLEXCUBE application.
5. Stop the target server to which the data sources point. To stop the target server, follow the steps below:
 - Login to Oracle WebLogic application server
 - Go to **Home > Environments > Servers**
 - Select and stop the server by clicking 'Stop' button.

This completes the prerequisites.

3.5.2 Changing BI Publisher Data Source Password

To change the OBIEE data source password, follow the steps given below:

1. Login in to OBIEE Administrative console.
2. Go to Database created > Connection Pool. You will get 'Connection Pool' window.

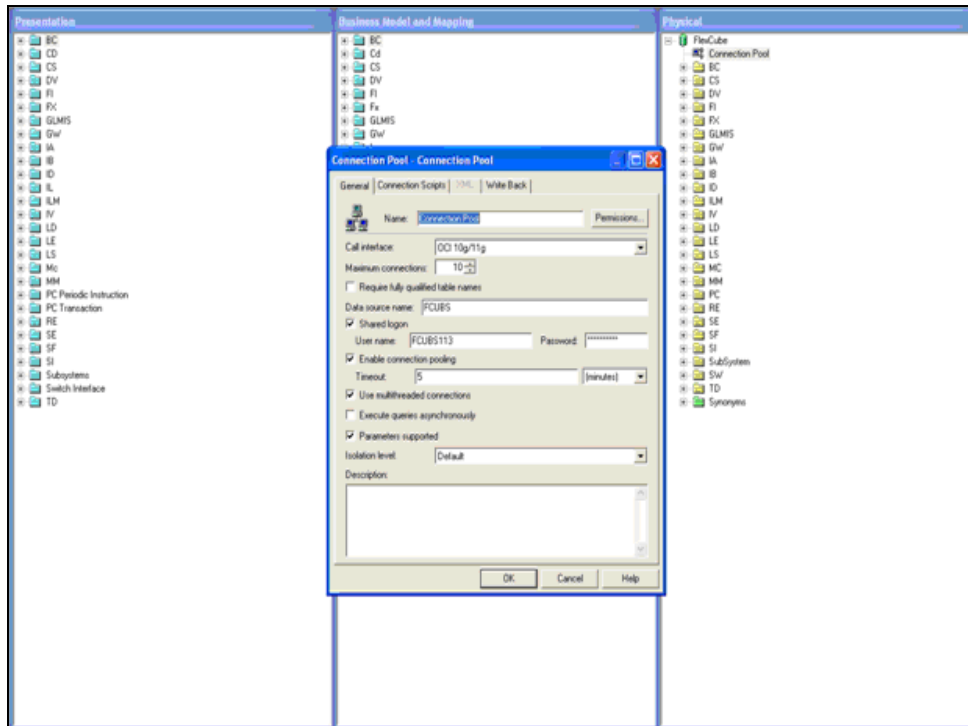

3. Change the password. You will be prompted to re-enter the password. Click 'OK'.
4. Restart the application server.
5. Start Oracle FLEXCUBE.
6. Log in to Oracle FLEXCUBE. Generate a sample report to test.

 Try the above process in UAT or any other test environment before you change the password in a production environment.

3.6 **Changing Gateway Data Source Password**

If you change the host schema password, you also need to change the gateway password.

3.6.1 **Prerequisites**

Before you change the gateway password, ensure that the following activities are completed:

1. Determine the down time for the password change activity.
2. Inform all concerned users and groups.
3. Ensure that all users have logged out of Oracle FLEXCUBE system.
4. Stop Oracle FLEXCUBE application.
5. Stop the target server to which the data sources point. To stop the target server, follow the steps below:
 - Login to Oracle WebLogic application server
 - Go to Home > Environments > Servers
 - Select and stop the server by clicking 'Stop' button.

This completes the prerequisites.

3.6.2 Changing Gateway Data Source Password

You need to change the password of Gateway data source. Follow the steps given below.

1. Login to Oracle WebLogic application server
2. Go to Home > Services > Data Sources. You will notice a table that contains the list of all data sources created in the application server.
3. Select Gateway data source (*FLEXTEST.WORLD*).
4. Select 'Connection Pool' tab.

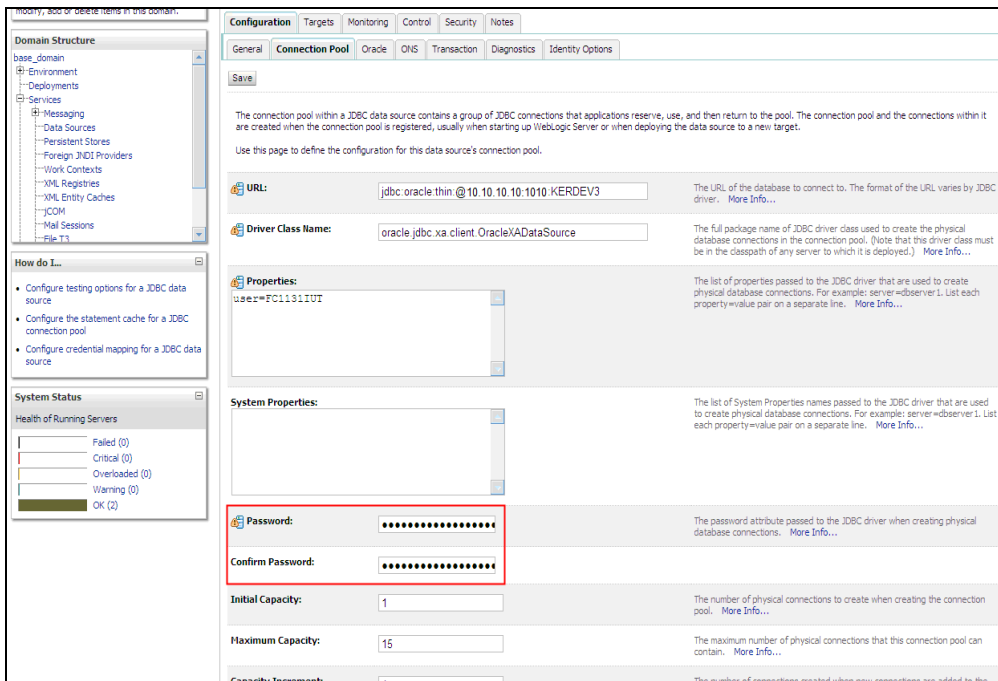

5. Change the password. Use the following fields:

Password

Specify the new password

Confirm Password

Specify the new password again

6. Click 'Save'.
7. To test the data source, select 'Monitoring' tab and select 'Testing tab' under it.
8. Select the target server and click 'Test Data Source'.
9. The screen displays a message confirming successful testing.

Test Data Source	Server	State
Test Data Source	ManagedServer	Running

10. Once you get the message, restart the application server.
11. Start Oracle FLEXCUBE. Log in to Oracle FLEXCUBE and test whether the change was successful.

 Try the above process in UAT or any other test environment before you change the password in a production environment.

4. Changing Passwords in IBM Websphere

4.1 Introduction

This chapter describes the methods of changing passwords of data sources from IBM Websphere application server.

4.2 Changing Host Schema Password

This section explains the method to change the password of Oracle FLEXCUBE Host schema in IBM Websphere application server. If you change the host schema password, you also need to change the passwords of the data sources pointing to the host schema.

4.2.1 Prerequisites

Before you change and test the passwords of the data sources, ensure that the following activities are completed:

1. Determine the downtime for the password change and test activities
2. Inform all concerned users and groups
3. Ensure that all users have logged out of Oracle FLEXCUBE system
4. Stop the target server to which the data sources point.
5. Stop Oracle FLEXCUBE application

This completes the prerequisites.

4.2.2 Changing Host Schema Password

You need to change the password of Host Schema data source. Follow the steps given below.

1. Login to IBM Websphere application server

2. Go to Security > Global Security > Java Authentication and Authorization Schema > J2C Authentication Data.

Select	Alias	User ID	Description
<input type="checkbox"/>	IP1189DORNode06/LA1465R2	LA1465R2	LA1465R2
Total 1			

3. You will notice a table showing the list of JDBC sources. Choose the node used by host schema data source.

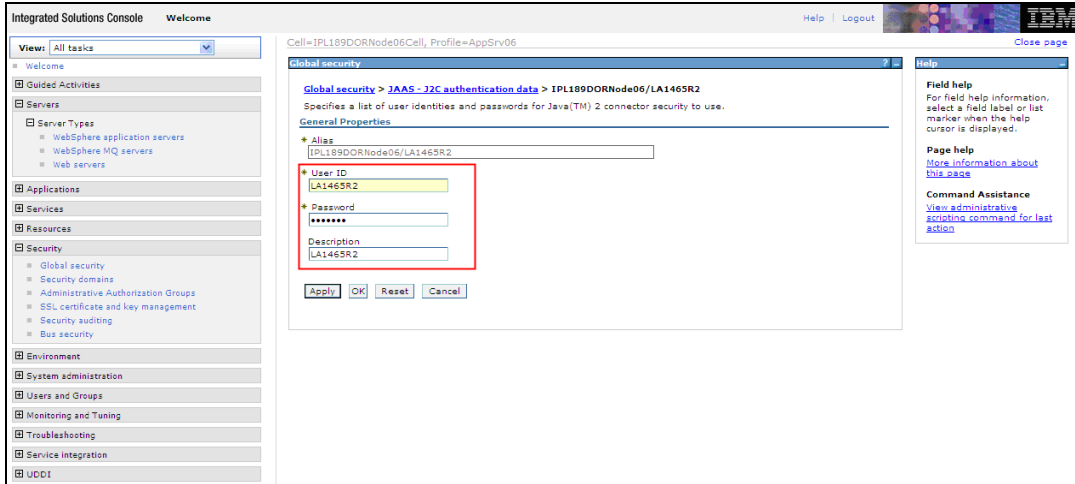

4. Specify the new password and click 'Apply' button. Click 'OK'.

4.2.3 Testing Host Schema Password Change

You need to test whether the data source password change was successful. Follow the steps given below.

1. Login to IBM Websphere application server
2. Go to Home > Resources > JDBC >Data Sources. You will notice a table that contains the list of all data sources created in the application server.
3. Select the data source *jdbc/fcjdevDS*.
4. Select 'Test Connection' tab.

5. The screen displays a message confirming successful testing.

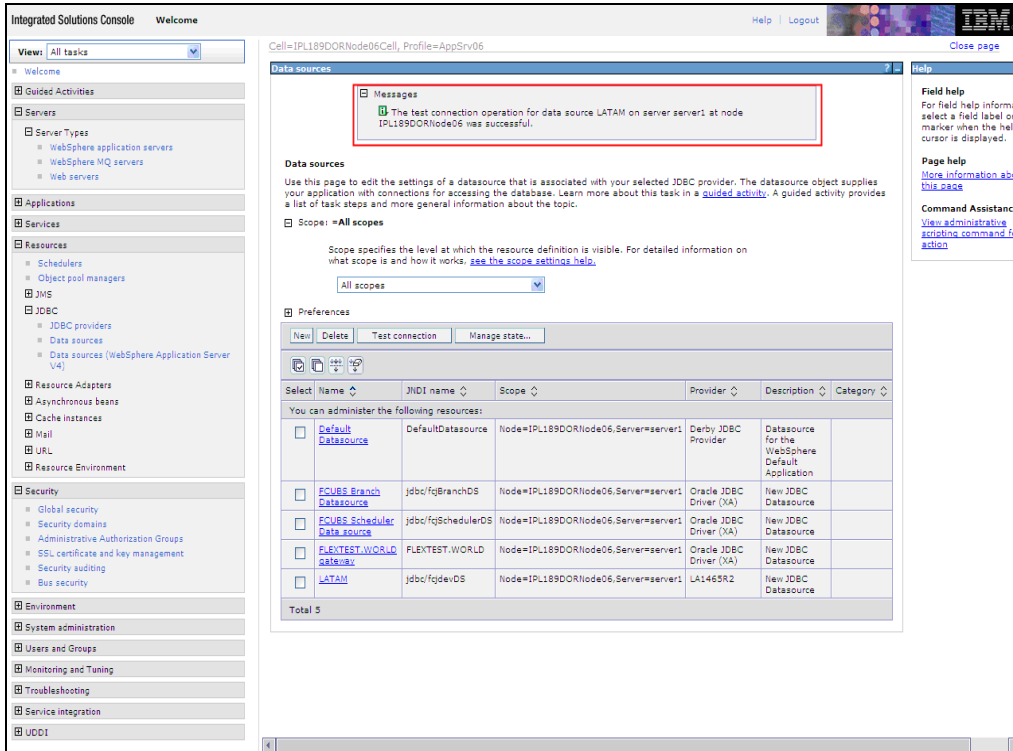

6. Once you get the message, restart the application server.

7. Start Oracle FLEXCUBE. Log in and test whether the change was successful.

 Try the above process in UAT or any other test environment before you change the password in a production environment.

4.3 Changing Scheduler Data Source Password

After changing the host schema password, you need to change the password of scheduler data source.

4.3.1 Prerequisites

Before you change the password of scheduler data source, ensure that the following activities are completed:

1. Determine the down time for the password change activity.
2. Inform all concerned users and groups.
3. Ensure that all users have logged out of Oracle FLEXCUBE system.
4. Stop Oracle FLEXCUBE application.
5. Stop the target server to which the data sources point.

This completes the prerequisites.

4.3.2 Changing Scheduler Data Source Password

You need to change the password of Host Schema data source. Follow the steps given below.

1. Login to IBM Websphere application server

Integrated Solutions Console Welcome admin

Cell=DDHP0520Node01Cell, Profile=AppSrv01

Global security

Use this panel to configure administration and the default application security policy. This security configuration applies to the security policy for all administrative functions and is used as a default security policy for user applications.

Security Configuration Wizard Security Configuration Report

Administrative security

- Enable administrative security
 - Administrative user roles
 - Administrative group roles
 - Administrative authentication

Application security

- Enable application security

Java 2 security

- Use Java 2 security to restrict application access to local resources
 - Warn if applications are granted custom permissions
 - Restrict access to resource authentication data

User account repository

Current realm definition

Federated repositories

Available realm definitions

Federated repositories Configure... Set as current

Apply Reset

Authentication

Authentication mechanisms and expiration

- LTPA
- Kerberos and LTPA
(This function is currently disabled. See the IBM Support site for possible future updates.)
Kerberos configuration
- SWAM (deprecated): No authenticated communication between servers
Authentication cache settings

Web and SIP security

RMJ/IIOP security

- Java Authentication and Authorization Service
 - Application logins
 - System logins
 - J2C authentication data
- Use realm-qualified user names

Security domains

External authorization providers

Custom properties

2. Go to Security > Global Security > Java Authentication and Authorization Schema > J2C Authentication Data.

Integrated Solutions Console Welcome

Cell=IPL189DORNode06Cell, Profile=AppSrv06

Global security

Global security > JAAS - J2C authentication data

Specifies a list of user identities and passwords for Java(TM) 2 connector security to use.

- Prefix new alias names with the node name of the cell (for compatibility with earlier releases)

Apply

Preferences

New Delete

Select	Alias	User ID	Description
<input type="checkbox"/>	ID1189DORNode06/LA1465R2	LA1465R2	LA1465R2
Total: 1			

Help

Field help
For field help information, select a field label or list marker when the help cursor is displayed.

Page help
More information about this page

Command Assistance
View administrative scripting commands for J2C action

- You will notice a table showing list of JDBC sources choose the node which is used by Oracle FLEXCUBE application.

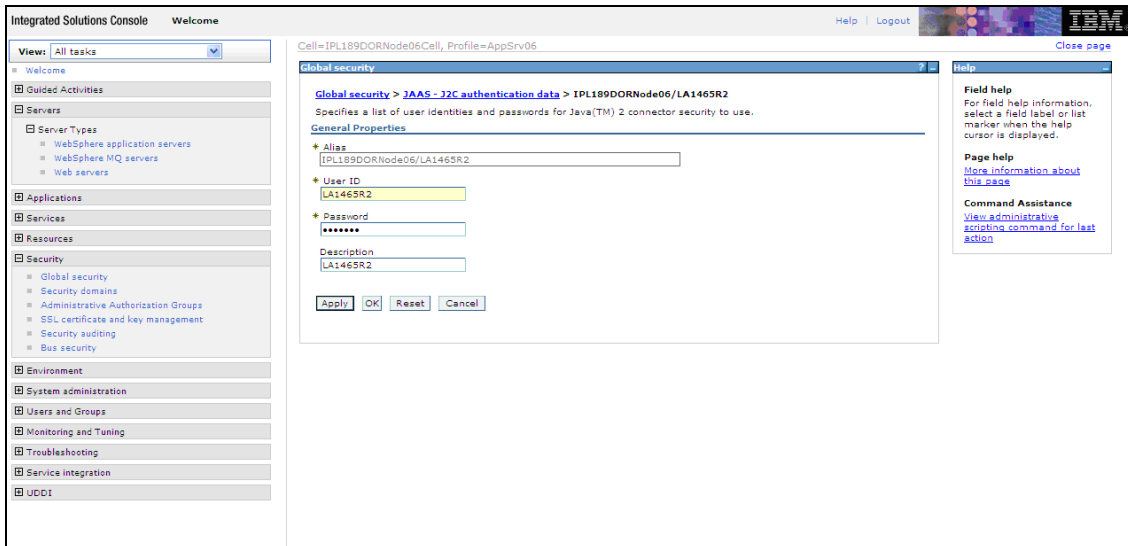

- Specify the new password in the text field and click on Apply and then click on ok.

4.3.3 Testing Scheduler Data Source Password Change

You need to test whether the data source password change was successful. Follow the steps given below.

- Login to IBM Websphere application server
- Go to Home > Resources > JDBC>Data Sources. You will notice a table that contains the list of all data sources created in the application server.
- Select the data source *jdbc/fcjSchedulerDS*.
- Click 'Test connection' tab.

5. The screen displays a message confirming successful testing.

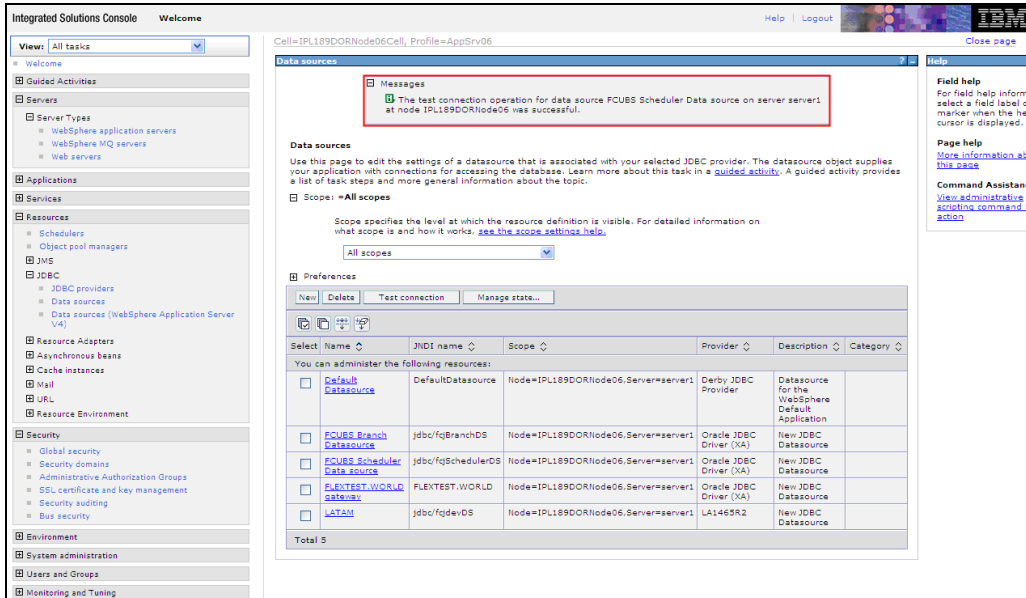

6. Once you get the message, restart the application server.

7. Start Oracle FLEXCUBE. Log in and test whether the change was successful.

Try the above process in UAT or any other test environment before you change the password in a production environment.

4.4 Changing Gateway Password

If you change the host schema password, you also need to change the gateway password.

4.4.1 Prerequisites

Before you change the password of scheduler data source, ensure that the following activities are completed:

1. Determine the down time for the password change activity.
2. Inform all concerned users and groups.
3. Stop the target server to which the data sources point.
4. Ensure that all users have logged out of Oracle FLEXCUBE system
5. Stop Oracle FLEXCUBE application

This completes the prerequisites.

4.4.2 Changing Gateway Data Source Password

You need to change the password of Host Schema data source. Follow the steps given below.

1. Log in to IBM Websphere application server.
2. Go to Security > Global Security > Java Authentication and Authorization Schema > J2C Authentication Data.

3. You will notice a table showing list of JDBC Sources choose the one which is been used by Gateway data source.

Select	Alias	User ID	Description
<input type="checkbox"/>	J2C authentication data	LA1465R2	LA1465R2

4. Specify the new password in the text field and click on Apply and then click on ok.

4.4.3 Testing Gateway Data Source Password Change

You need to test whether the data source password change was successful. Follow the steps given below.

1. Log in to IBM Websphere application server.
2. Go to Home > Resources > JDBC > Data Sources. You will notice a table that contains the list of all data sources created in the application server.
3. Select the data source *FLEXTEST.WORLD*
4. Select 'Test Connection' tab.
5. The screen displays a message confirming successful testing.

Select	Name	JNDI name	Scope	Provider	Description	Category
<input type="checkbox"/>	Default Datasource	DefaultDatasource	Node=IPL189DORNode06.Server=server1	Derby JDBC Provider	Datasource for the WebSphere Default Application	
<input type="checkbox"/>	FLEXTEST.WORLD	FLEXTEST.WORLD	Node=IPL189DORNode06.Server=server1	Oracle JDBC Driver (XA)	New JDBC Datasource	
<input type="checkbox"/>	FLEXTEST.WORLD	FLEXTEST.WORLD	Node=IPL189DORNode06.Server=server1	Oracle JDBC Driver (XA)	New JDBC Datasource	
<input type="checkbox"/>	LATAW	jdbc/fqdevDS	Node=IPL189DORNode06.Server=server1	LA1465R2	New JDBC Datasource	

6. Once you get the message, restart the application server.
7. Start Oracle FLEXCUBE. Log in to Oracle FLEXCUBE and test whether the change was successful.

 Try the above process in UAT or any other test environment before you change the password in a production environment.

Oracle FLEXCUBE Password Change
[November] [2021]
Version 14.5.2.0.0

Oracle Financial Services Software Limited
Oracle Park
Off Western Express Highway
Goregaon (East)
Mumbai, Maharashtra 400 063
India

Worldwide Inquiries:
Phone: +91 22 6718 3000
Fax: +91 22 6718 3001
www.oracle.com/financialservices/

Copyright © [2007], [2021], Oracle and/or its affiliates.

Oracle and Java are registered trademarks of Oracle and/or its affiliates. Other names may be trademarks of their respective owners.

U.S. GOVERNMENT END USERS: Oracle programs (including any operating system, integrated software, any programs embedded, installed or activated on delivered hardware, and modifications of such programs) and Oracle computer documentation or other Oracle data delivered to or accessed by U.S. Government end users are "commercial computer software" or "commercial computer software documentation" pursuant to the applicable Federal Acquisition Regulation and agency-specific supplemental regulations. As such, the use, reproduction, duplication, release, display, disclosure, modification, preparation of derivative works, and/or adaptation of i) Oracle programs (including any operating system, integrated software, any programs embedded, installed or activated on delivered hardware, and modifications of such programs), ii) Oracle computer documentation and/or iii) other Oracle data, is subject to the rights and limitations specified in the license contained in the applicable contract. The terms governing the U.S. Government's use of Oracle cloud services are defined by the applicable contract for such services. No other rights are granted to the U.S. Government.

This software or hardware is developed for general use in a variety of information management applications. It is not developed or intended for use in any inherently dangerous applications, including applications that may create a risk of personal injury. If you use this software or hardware in dangerous applications, then you shall be responsible to take all appropriate failsafe, backup, redundancy, and other measures to ensure its safe use. Oracle Corporation and its affiliates disclaim any liability for any damages caused by use of this software or hardware in dangerous applications.

This software and related documentation are provided under a license agreement containing restrictions on use and disclosure and are protected by intellectual property laws. Except as expressly permitted in your license agreement or allowed by law, you may not use, copy, reproduce, translate, broadcast, modify, license, transmit, distribute, exhibit, perform, publish or display any part, in any form, or by any means. Reverse engineering, disassembly, or decompilation of this software, unless required by law for interoperability, is prohibited.

The information contained herein is subject to change without notice and is not warranted to be error-free. If you find any errors, please report them to us in writing.

This software or hardware and documentation may provide access to or information on content, products and services from third parties. Oracle Corporation and its affiliates are not responsible for and expressly disclaim all warranties of any kind with respect to third-party content, products, and services. Oracle Corporation and its affiliates will not be responsible for any loss, costs, or damages incurred due to your access to or use of third-party content, products, or services.

